

35

SWINGING ON A STAR

Arranged for Orchestra by

Jimmy Lally

1st Eb Alto Saxophone

Words by JOHNNY BURKE

Music by JIMMY VAN HEUSEN

Medium quick-step tempo

© Copyright MCMXLIV by Burke and Van Heusen, Inc., New York

This arrangement © Copyright MCMLXIII by Burke and Van Heusen, Inc., New York

Edwin H. Morris & Co. Ltd., 52 Maddox Street, London, W.1.

Any arrangement or adaptation of this composition without the consent of the owner is an infringement of copyright and the performance of any parodied version is strictly prohibited

74696

MADE IN ENGLAND

All rights reserved

International Copyright Secured

2868

1st E♭ Alto Saxophone

Tenor sax.

SWINGING ON A STAR

Arranged for Orchestra by

Jimmy Lally **2nd Eb Alto Saxophone**

Words by JOHNNY BURKE

Music by JIMMY VAN HEUSEN

Medium quick-step tempo

© Copyright MCMXLIV by Burke and Van Heusen, Inc., New York

This arrangement © Copyright MCMXLIII by Burke and Van Heusen, Inc., New York

Edwin H. Morris & Co. Ltd., 52 Maddox Street, London, W.1.

Any arrangement or adaptation of this composition without the consent of the owner is an infringement of copyright and the performance of any parodied version is strictly prohibited

74696

MADE IN ENGLAND

All rights reserved

International Copyright Secured

2863

2nd E♭ Alto Saxophone

95

SWINGING ON A STAR

Arranged for Orchestra by
Jimmy Lally

1st B \flat Tenor Saxophone

Words by JOHNNY BURKE
Music by JIMMY VAN HEUSEN

Medium quick-step tempo

© Copyright MCMXLIV by Burke and Van Heusen, Inc., New York
 This arrangement © Copyright MCMLXIII by Burke and Van Heusen, Inc., New York
 Edwin H. Morris & Co. Ltd., 52 Maddox Street, London, W.1.

74696

MADE IN ENGLAND
 All rights reserved
 International Copyright Secured
 2863

Any arrangement or adaptation of this composition without the consent of the owner is an infringement of copyright and the performance of any parodied version is strictly prohibited

1st Bb Tenor Saxophone

95

SWINGING ON A STAR

Arranged for Orchestra by

Jimmy Lally

2nd B♭ Tenor Saxophone

Words by JOHNNY BURKE

Music by JIMMY VAN HEUSEN

Medium quick-step tempo

soli
mf

soli
p
mf

p

soli
mf

mp

© Copyright MCMXLIV by Burke and Van Heusen, Inc., New York
 This arrangement © Copyright MCMLXIII by Burke and Van Heusen, Inc., New York
 Edwin H. Morris & Co. Ltd., 52 Maddox Street, London, W.1.

74696

MADE IN ENGLAND
 All rights reserved
 International Copyright Secured
 2863

Any arrangement or adaptation of this composition without the consent of the owner is an infringement of copyright and the performance of any parodied version is strictly prohibited

2nd B \flat Tenor Saxophone

95

SWINGING ON A STAR

Arranged for Orchestra by
Jimmy Lally

Words by JOHNNY BURKE
Music by JIMMY VAN HEUSEN

Medium quick-step tempo $E\flat$ Baritone Saxophone

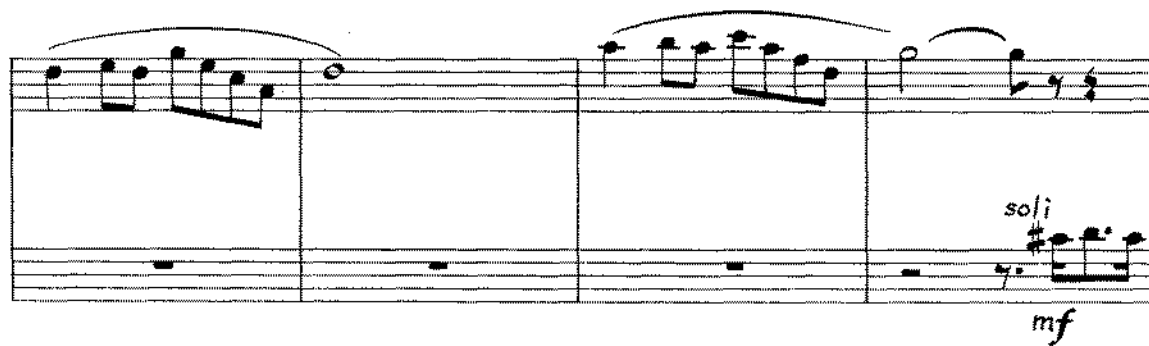
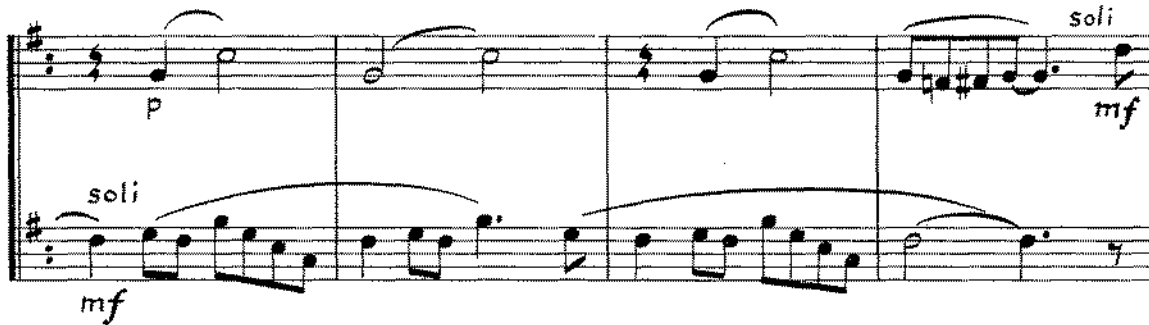

© Copyright MCMXLIV by Burke and Van Heusen, Inc., New York

74696

MADE IN ENGLAND

This arrangement © Copyright MCMXLIII by Burke and Van Heusen, Inc., New York

All rights reserved

Edwin H. Morris & Co. Ltd., 52 Maddox Street, London, W.1.

International Copyright Secured

Any arrangement or adaptation of this composition without the consent of the owner is an infringement of copyright and the performance of any parodied version is strictly prohibited

2863

E♭ Baritone Saxophone

35

SWINGING ON A STAR

Arranged for Orchestra by
Jimmy Lally

1st Trombone

Words by JOHNNY BURKE
Music by JIMMY VAN HEUSEN

Medium quick-step tempo

© Copyright MCMXLIV by Burke and Van Heusen, Inc., New York
 This arrangement © Copyright MCMLXIII by Burke and Van Heusen, Inc., New York
 Edwin H. Morris & Co. Ltd., 52 Maddox Street, London, W.1.
 Any arrangement or adaptation of this composition without the consent of the owner is an infringement of copyright and
 the performance of any parodied version is strictly prohibited

74696

MADE IN ENGLAND
 All rights reserved
 International Copyright Secured
 2863

1st Trombone

95

SWINGING ON A STAR

Arranged for Orchestra by
Jimmy Lally

2nd Trombone

Words by JOHNNY BURKE
Music by JIMMY VAN HEUSEN

Medium quick-step tempo

© Copyright MCMXLIV by Burke and Van Heusen, Inc., New York
 This arrangement © Copyright MCMLXIII by Burke and Van Heusen, Inc., New York
 Edwin H. Morris & Co. Ltd., 52 Maddox Street, London, W.1.
 Any arrangement or adaptation of this composition without the consent of the owner is an infringement of copyright and
 the performance of any parodied version is strictly prohibited

74696

MADE IN ENGLAND
 All rights reserved
 International Copyright Secured
 2863

2nd Trombone

A single staff of music with a first ending (marked '1') and a second ending (marked '2'). The first ending leads to the second ending. A dynamic marking of *(mf)* is placed below the staff. A fermata is present over the final note of the second ending.

A single staff of music with a melodic line featuring several slurs and a dynamic marking of *p* at the beginning.

A single staff of music with a melodic line featuring slurs and a dynamic marking of *p* at the beginning.

A single staff of music with a melodic line featuring slurs and a dynamic marking of *mf* at the end. The word *sol* is written above the staff.

A single staff of music with a melodic line featuring slurs and a dynamic marking of *p* at the beginning.

A single staff of music with a melodic line featuring slurs and a dynamic marking of *p* at the beginning.

A single staff of music with a melodic line featuring slurs and a dynamic marking of *f* at the beginning.

3rd TRUMPET

SWINGING ON A STAR

3rd Trombone

DWINGING ON A STAR

f

add. arr. Minim Arr ⁹⁷³ c 1986

4TH TROMBONE

SWINGING ON A STAR

f.

add. arr. MINIM ARR ⁹³⁵ © 1986

SWINGING ON A STAR

Arranged for Orchestra by
Jimmy Lally

1st B♭ Trumpet

Words by JOHNNY BURKE
Music by JIMMY VAN HEUSEN

Medium quick-step tempo

© Copyright MCMXLIV by Burke and Van Heusen, Inc., New York
 This arrangement © Copyright MCMXLIII by Burke and Van Heusen, Inc., New York
 Edwin H. Morris & Co. Ltd., 52 Maddox Street, London, W.1.
 Any arrangement or adaptation of this composition without the consent of the owner is an infringement of copyright and
 the performance of any parodied version is strictly prohibited

74696

MADE IN ENGLAND
 All rights reserved
 International Copyright Secured
 2863

1st B \flat Trumpet

95

SWINGING ON A STAR

Arranged for Orchestra by
Jimmy Lally

2nd B♭ Trumpet

Words by JOHNNY BURKE
Music by JIMMY VAN HEUSEN

Medium quick-step tempo

© Copyright MCMXLIV by Burke and Van Heusen, Inc., New York
 This arrangement © Copyright MCMXLIII by Burke and Van Heusen, Inc., New York
 Edwin H. Morris & Co. Ltd., 52 Maddox Street, London, W.1.
 Any arrangement or adaptation of this composition without the consent of the owner is an infringement of copyright and
 the performance of any parodied version is strictly prohibited

74696

MADE IN ENGLAND
 All rights reserved
 International Copyright Secured
 2863

2nd B♭ Trumpet

95

SWINGING ON A STAR

Arranged for Orchestra by
Jimmy Lally

3rd B♭ Trumpet

Words by JOHNNY BURKE
Music by JIMMY VAN HEUSEN

Medium quick-step tempo

© Copyright MCMXLIV by Burke and Van Heusen, Inc., New York

This arrangement © Copyright MCMXLIII by Burke and Van Heusen, Inc., New York

Edwin H. Morris & Co. Ltd., 52 Maddox Street, London, W.1.

Any arrangement or adaptation of this composition without the consent of the owner is an infringement of copyright and the performance of any parodied version is strictly prohibited

74696

MADE IN ENGLAND

All rights reserved

International Copyright Secured

2863

3rd B♭ Trumpet

4th TRUMPET

SWINGING ON A STAR

Mod. Q/5.

4th TRUMPET SWINGING ON A STAR

add. arr. MINIM ARETTI c 1986

35

SWINGING ON A STAR

Arranged for Orchestra by
Jimmy Lally

Words by JOHNNY BURKE
Music by JIMMY VAN HEUSEN

Piano

Medium Quick-step tempo

ON THE PERFORMING RIGHT SOCIETY'S RESERVATIONS WHEREVER APPLICABLE RESERVED

© Copyright MCMXLIV by Burke and Van Heusen, Inc., New York
This arrangement © Copyright MCMXLIII by Burke and Van Heusen, Inc., New York
Edwin H. Morris & Co. Ltd., 52 Maddox Street, London, W.1.
Any arrangement or adaptation of this composition without the consent of the owner is an infringement of copyright and
the performance of any parodied version is strictly prohibited

74696

MADE IN ENGLAND
All rights reserved
International Copyright Secured
2868

Piano

PLEASE INCLUDE THE TITLE OF THIS WORK

jar, And be bet - ter off than you are, Or would you rather be a

Bb Eb6 Bb D7-5 Dm7 G7 C7 C7+ C7 Cm7 F7

pig?

Bb Eb6 Bb D7-5 G7 Cm7 F7 Bb Bb9+ Eb Ab6

Bb Ab6 Eb Ab6 Eb Db D Eb F7 Bb F7

Bb F7 Bb7 Eb Ab6 Eb Eb9 C7 Fm7 Bb7 Eb G7-5

C7 F7 Bb7 Eb G7-5 C7 F7 F7+ F7

Fm7 Bb7 G7-5 C7 Fm Fm7 Bb7 Eb7 Fm7 Eb7Eb6

SWINGING ON A STAR

95 ~~95~~

Arranged for Orchestra by
Jimmy Lally

Guitar

Words by JOHNNY BURKE
Music by JIMMY VAN HEUSEN

Medium quick-step tempo

B \flat E \flat Dm F7 B \flat B \flat dim Cm7 F7

mf

B \flat E \flat B \flat A \flat A \natural B \flat C7 Gm7 C7

mf

F C7 Gm7 C7 F C7 F7 B \flat E \flat B \flat B \flat 9 G7

Cm7 F7 B \flat E \flat B \flat D7-5 Dm7 G7 C7 C7+C7 Cm7 F7

B \flat E \flat B \flat D7-5 Dm7 G7 C7 C7+C7 Cm7 F7 ¹ B \flat E \flat B \flat

² D7-5 G7 Cm7 F7 B \flat B \flat 9+ E \flat A \flat

E \flat D \flat D E \flat F7 B \flat F7 B \flat F7 B \flat 7 E \flat A \flat

E \flat E \flat 9 C7 Fm7 B \flat 7 E \flat G7-5 C7 F7

B \flat 7 E \flat G7-5 C7 F7 F7+ F7 Fm7 B \flat 7

G7-5 C7 Fm Δ Fm7 Δ B \flat 7 Δ Δ E \flat 7 Δ Fm7 Δ E7 Δ E \flat 6 Δ

f

© Copyright MCMXLIV by Burke and Van Heusen, Inc., New York
This arrangement © Copyright MCMLXIII by Burke and Van Heusen, Inc., New York
Edwin H. Morris & Co. Ltd., 53 Maddox Street, London, W.1.
Any arrangement or adaptation of this composition without the consent of the owner is an infringement of copyright and the performance of any parodied version is strictly prohibited

74696

MADE IN ENGLAND
All rights reserved
International Copyright Secured
2868

SWINGING ON A STAR

Arranged for Orchestra by
Jimmy Lally

Bass

Words by JOHNNY BURKE
Music by JIMMY VAN HEUSEN

Medium quick-step tempo

© Copyright MCMXLIV by Burke and Van Heusen, Inc., New York
This arrangement © Copyright MCMXLIII by Burke and Van Heusen, Inc., New York
Edwin H. Morris & Co. Ltd., 52 Maddox Street, London, W.1.

74696

MADE IN ENGLAND
All rights reserved
International Copyright Secured
2863

Any arrangement or adaptation of this composition without the consent of the owner is an infringement of copyright and the performance of any parodied version is strictly prohibited

95

SWINGING ON A STAR

Arranged for Orchestra by
Jimmy Lally

Drums

Words by JOHNNY BURKE
Music by JIMMY VAN HEUSEN

Medium quick-step tempo

© Copyright MCMXLIV by Burke and Van Heusen, Inc., New York
 This arrangement © Copyright MCMLXIII by Burke and Van Heusen, Inc., New York
 Edwin H. Morris & Co. Ltd., 53 Maddox Street, London, W.1.

74696

MADE IN ENGLAND
 All rights reserved
 International Copyright Secured
 2863

Any arrangement or adaptation of this composition without the consent of the owner is an infringement of copyright and the performance of any parodied version is strictly prohibited